

PLAN
SHOWING LANDS TO BE ACQUIRED ON BEHALF
OF VISVA-BHARATI FOR DEVELOPMENT & CONS-
TRUCTION OF STAFF QUARTER.

MOUZA:- TALTORE.
SCALE:- 16" = 1 MILE.

PLOT NO	AREA	PROPOSED AREA
1282/ 1715	3.08 AC	1.00 AC.



PREPARED BY
TARUNKY GHOSH
SUB-OVERSEER
ESTATE OFFICE

PLAN
SHOWING LANDS TO BE ACQUIRED ON BEHALF
OF VISVA BHARATI UNIVERSITY FOR DEVELOPMENT
& CONSTRUCTION OF STAFF QUARTER.

MOUZA: SHYAMBATI
SCALE: - 16" = 1 MILE.



Plot No	Total Area	Proposed Area
276	765 AC	Full
273/274	0.07"	"
273/275	0.08"	"
273/276	0.08"	"
273/277	0.08"	"
273/279	0.18"	"
273/455	0.05"	"
273/456	0.03"	"
276/437	0.05"	"
276/380	0.16"	"
276/381	0.08"	"
276/428	0.08"	"
276/466	0.10"	"
276/428	0.08"	"
276/428	0.05"	"
276/461	8.85%	"



PREPARED BY
TARUN K Y GHOSH
SUB-OVERSEER
ESTATE DEPARTMENT

PLAN SHOWING LAND TO BE
ACQUIRED ON BEHALF OF VISVA BHARATI
FOR DEVELOPMENT & CONST OF STAFF QR.

MOUZA - SURUL

SCALE - 16" = 1 MILE.

<u>PLOT NO</u>	<u>AREA</u>	<u>PROP AREA</u>
4	4.00 AC	4.00 AC

BINURIA.

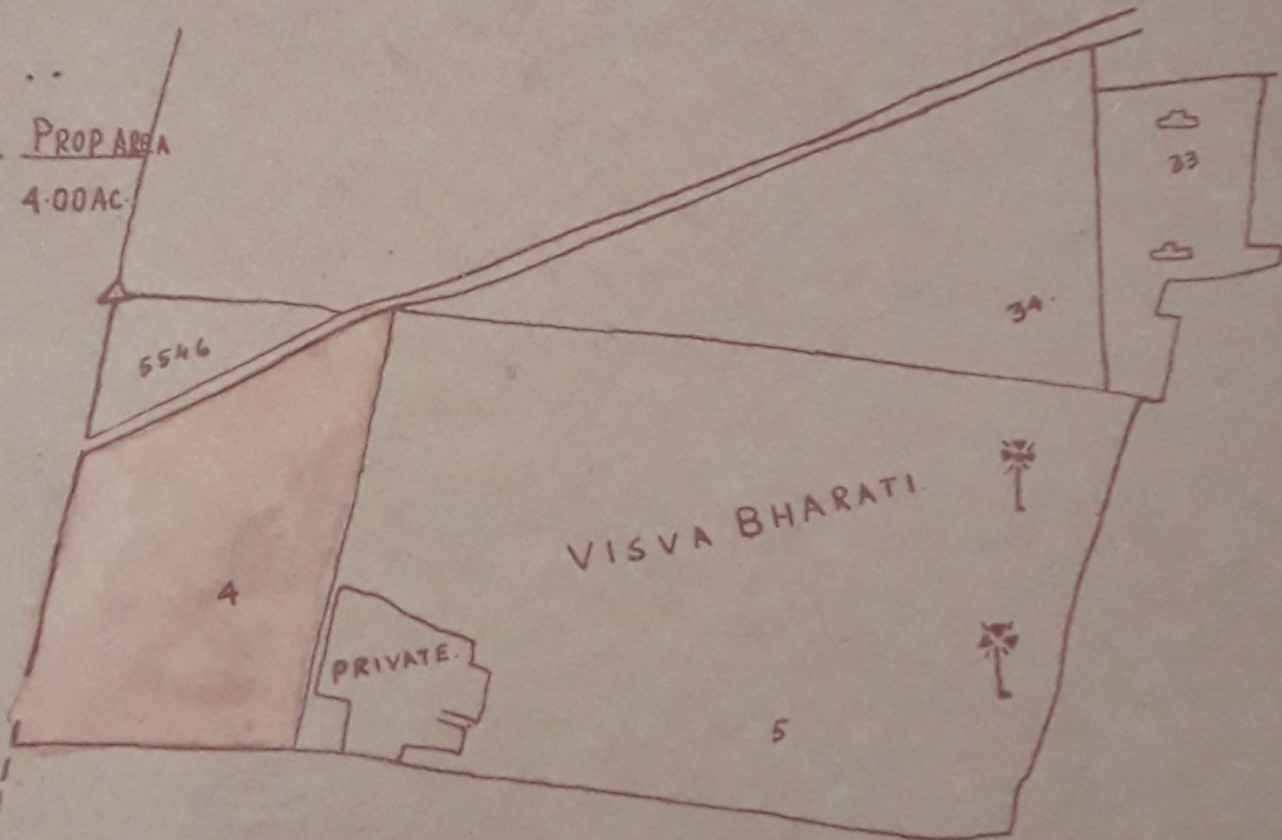

SURUL SHEET NO. 2.

PREPARED BY
TARUN KR GHOSH
SUB-OVERSEER
ESTATE DEPARTMENT

N.



PLAN SHOWING LANDS TO BE ACQUIRED
ON BEHALF OF VISVA-BHARATI UNIVERSITY
FOR DEVELOPMENT & CONSTRUCTION OF STAFF QTR.

MOUZA:- TALTORE (J.L.No 69)

SCALE:- 16" = 1 MILE.

PLOT No	AREA	PROPOSED AREA
1715	3.08 AC.	1.00 AC.

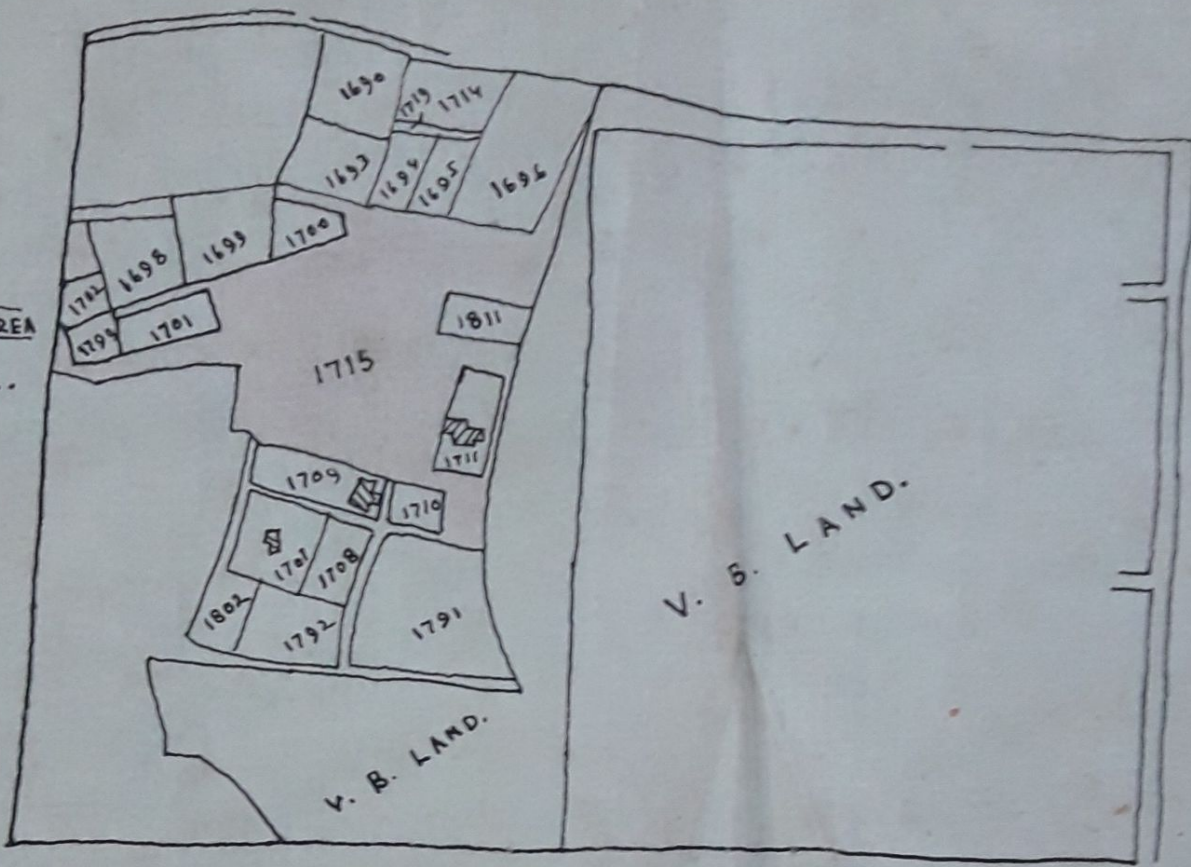

[Signature]
REGISTRAR
VISVA BHARATI UNIVERSITY.

PROPOSED ACQUISITION PORTION WASHED RED.

PREPARED BY:
TARUN KR GHOSH
SUB-OVERSEER
ESTATE DEPT.
VISVA-BHARATI
4.8.75.

N.



PLAN SHOWING LANDS TO
ACQUIRED ON BEHALF OF VISVA-BHARATI
FOR DEVELOPMENT & CONSTRUCTION OF STAFF QY.

MOUZA:- SURUL (J.L.No104).

SCALE:- 16" = 1 MILE.

BLOCK - 'C'

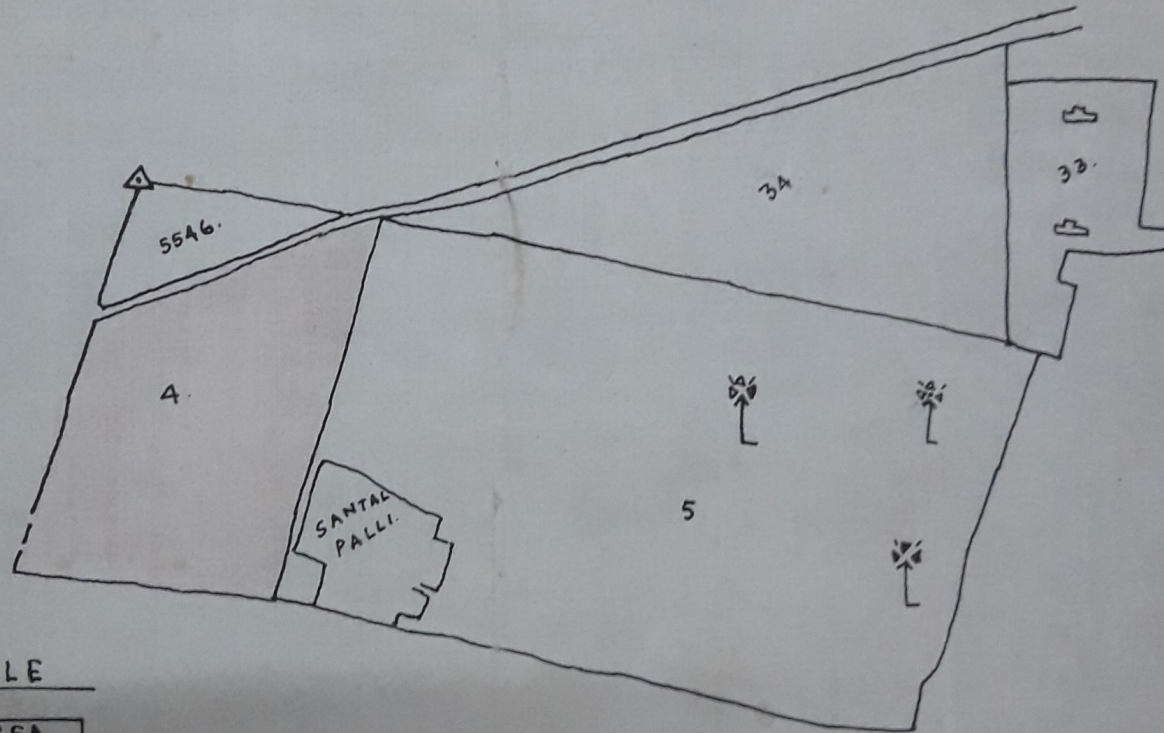

SCHEDULE

PLOT No	AREA.
4	4.00 AC

PROPOSED ACQUISITION PORTION WASHED RED.

[Signature]
REGISTRAR
VISVA BHARATI UNIVERSITY.

PREPARED BY
TARUN K. G.
SUB. OVERSEER
ESTATE DEPT.
VISVA BHARATI
4.8.25

N.



PLAN
SHOWING LANDS TO BE ACQUIRED
ON BEHALF OF VISVA-BHARATI UNIVERSITY
FOR DEVELOPMENT & CONSTRUCTION OF
STAFF QUARTER.

MOUZA:- SMYAMBATI. (JL NO 67)

SCALE :- 16" = 1 MILE.

SCHEDULE.

Plot No.	Area
293	0.31 AC
276	7.65 AC
374	0.07 "
375	0.08 "
376	0.08 "
377	0.08 "
379	0.18 "
380	0.16 "
381	0.08 "
428	0.08 "
437	0.05 "
454	0.04 "
455	0.08 "
456	0.03 "
458	0.18 "
461	0.05 "
466	0.10 "
5970	0.01 "
G.Total = 9.91 AC.	



[Signature]
REGISTRAR
VISVA-BHARATI UNIVERSITY

PROPOSED ACQUI

PREPARED BY:
TARUN KR. GHOSH
SUB-OVERSEER
ESTATE DEPT.
VISVA-BHARATI
4.3.75.